



Naamsesteenweg 232 , 3001 Heverlee

Phone number: +32 (0)16 89 51 89

E-mail: tom@fw4.be

For sale - Commercial groundfloor

€ 162.538

Gildehof , 1730 Asse

Ref. Winkel B2 /
Gildehof

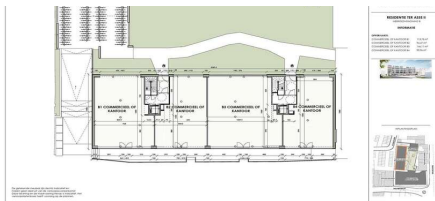

Availability: at delivery

Surf. Living: 94m²
Neighbourhood: city Center

Glazing type: thermic and
acoustic isol.

Description

Financial

Price: € 162.538,00
VAT applied: Yes
Available: At delivery
Available date: 01 August 2022

Building

Surface: 94,00 m²
Construction year: 2019
State: New
Number of floors: 4
Type roof: Flat roof
Orientation facade: South-west

Comfort

Videophone: Yes
Elevator: Yes
Air conditioning: Yes

Energy

Double glazing: Yes
Glazing type: Thermic and acoustic isol.
Windows: Aluminium
Heating type: Gas
Heating: Individual

Location

Environment: City Center, city Center
School nearby: 500m
Shops nearby: 50m
Public transport nearby: 50m
Highway nearby: 2.000m
Sport center nearby: 1.000m

Technics

Electricity: Yes
Phone cables: Yes

Planning

Destination: Not disclosed
Building permission: Not disclosed
Parcelling permission: Not disclosed
Right of pre-emption: Not disclosed
Intimation: Not disclosed

Parking

Parkings inside: Yes