



Naamsesteenweg 232 , 3001 Heverlee

Phone number: +32 0470910161

E-mail: jobs@fw4.be

For rent - Country house

€ 2.140

Mechelsesteenweg 145, 1970 Wezembeek-Oprom

Ref. 2533408 

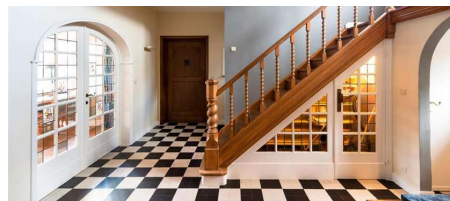

Number of bedrooms: 4
Number of bathrooms: 2
Garages: 2
Availability: at delivery

Surf. Living: 450m²
Surf. Plot: 2300m²
Surf. terrace: 24m²
Neighbourhood: villa

PEB/EPB: 234kwh/m²/j
Glazing type: thermic isol., tripple glazing

Description

Prachtige hoeve van 450m² met 5 slaapkamers en 2 badkamers. Uitstekend isolatie, alle comfort is voorzien. ENG flash/sms, geen korte beschrijving

Financial

Price: € 2.140,00 per month
Available: At delivery
Available date: 10 June 2016
Land registry income: € 3.456,00
Indexed land registry income: € 2.345,00
Costs: € 254,00/month
Land tax: € 11.111,00

Building

Habitable surface: 450,00 m²
Fronts: 4
Construction year: 2000
Renovation: 2014
State: Good state
Number of floors: 3
Main area: 215 m²
Front width: 13,00 m
Orangery: 22,00 m²
Orientation rear: South

Comfort

Pets allowed: Yes
Handicap friendly: Yes
Alarm: Yes
Parlophone: Yes
Videophone: Yes
Elevator: Yes
Blinds: Yes
Security door: Yes
Fireplace: Yes
Air conditioning: Yes
Poolhouse: Yes

Security

Access control: Yes
Access control type: Barrier
Fire prevention: Yes

Energy

Location

Environment: Villa
School nearby: 124m
Shops nearby: 123m
Public transport nearby: 125m
Sport center nearby: 99m

Terrain

Ground area: 2.300,00 m²
Ground depth: 100,00 m
Width at the street: 23,00 m
Garden: Yes (1.800,00 m²)
Orientation terrace 1: South
Orientation terrace 2: South-east

Layout

Living room: 30,00 m²
Dining room: 40,00 m²
Kitchen: 20,00 m², US hyper equipped
Kitchen detail: ,
Storage: Yes
Bureau: 11,00 m²
Bedroom 1: 21,00 m², parquet
Bedroom 2: 22,00 m², tiled
Bedroom 3: 23,00 m², carpet
Bedroom 4: 24,00 m², laminate
Bathroom surface: 12,00 m²
Bathroom type: All comfort
Bathroom 2 : 13,00 m² luxurious
Toilets: 3
Terrace: 23,00 m²
Second terrace: 24,00 m²
Roof terrace: Yes
Attic: 45,00 m²

Technics

Electricity: Yes (220 V)

Planning

EPC score: 234 kWh/m²/year
EPC co2 emission: 1000
Isolation: Yes
Double glazing: Yes
Glazing type: Thermic isol., tripple glazing
Windows: Aluminium
Electricity certificate: Yes, conform
Heating type: Gas (centr. heat.)
Heating: Individual
Certificate gas burner: Yes
Solar panels: Photovoltaic
Water tank: 2.345 L
Oil tank: 1.000 L

Destination: Living zone
Flooding area: 🏠 Flood area - delimited flood area
Map of land authority: Yes
Implentation plan: Yes
Ground certificate: Yes
Environmental permit: Yes

Parking

Garage: 2
Carport: 2